

# Middle & High School Students Using the Student Server from a Mac

## Accessing your Server Folder:

1. From the Finder, go to the **Go Menu** and choose **Connect to Server**
2. In the Server Address bar, type: **smb://data/students**
3. Click **Connect**

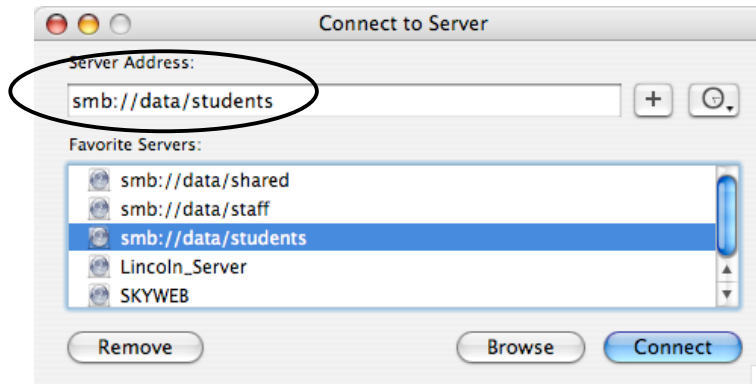

4. Input your log on information as follows:
  - a. Workgroup or Domain = BILLINGS
  - b. Name = Your Student ID #
  - c. Password = first 8 characters of your last name (if your name is shorter, just type it)

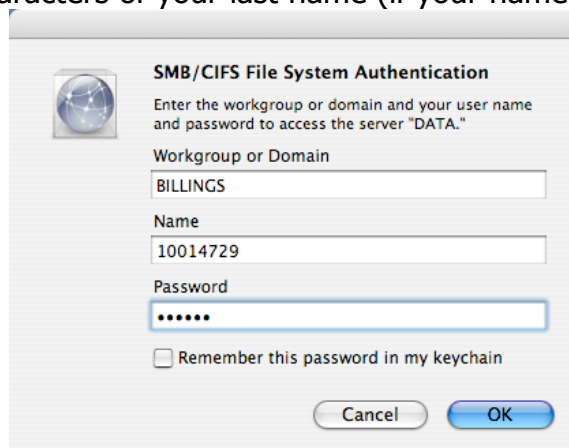

You will see an icon for STUDENTS on your desktop and the following window will open:

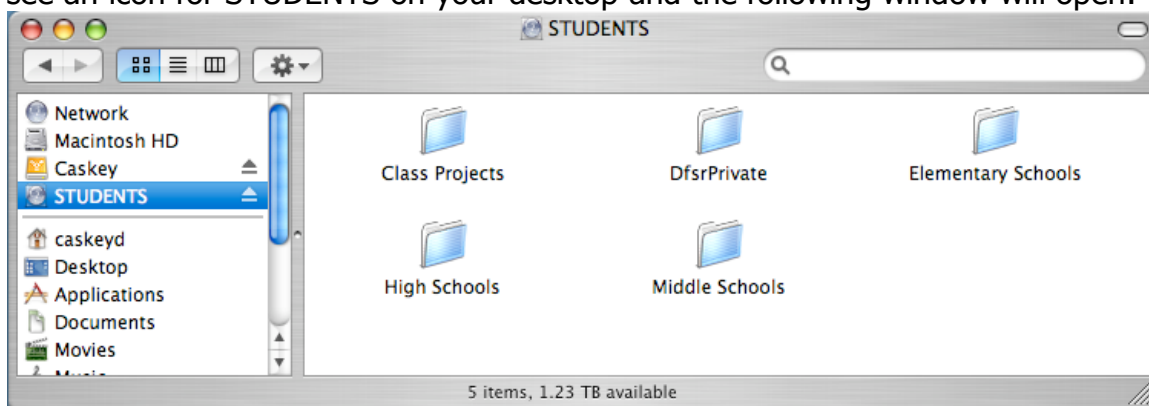

5. Double-Click on the appropriate **school level**
6. Double-Click on your **school name**
7. Double-Click on the **year that you graduate**
8. Find your folder by **lastname, firstname**

## Saving to your Server Folder

1. Connect to the Student Server as described above
2. Open the program you will be using (ie: Word)
3. Go to the **File Menu** and choose **Save As...**

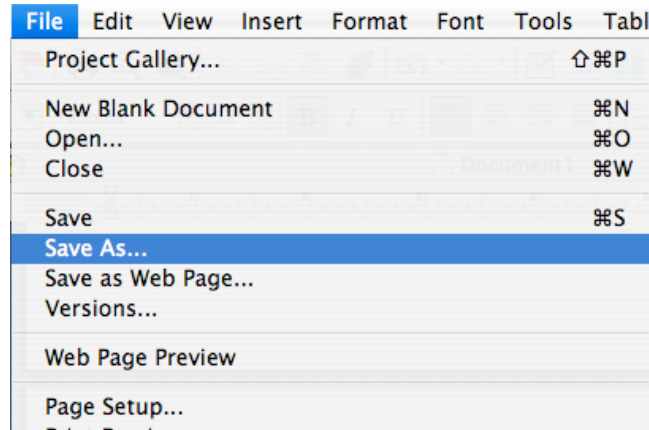

4. From the Save Window, **navigate to your server folder** (In this example, the student is a high school student at Skyview)

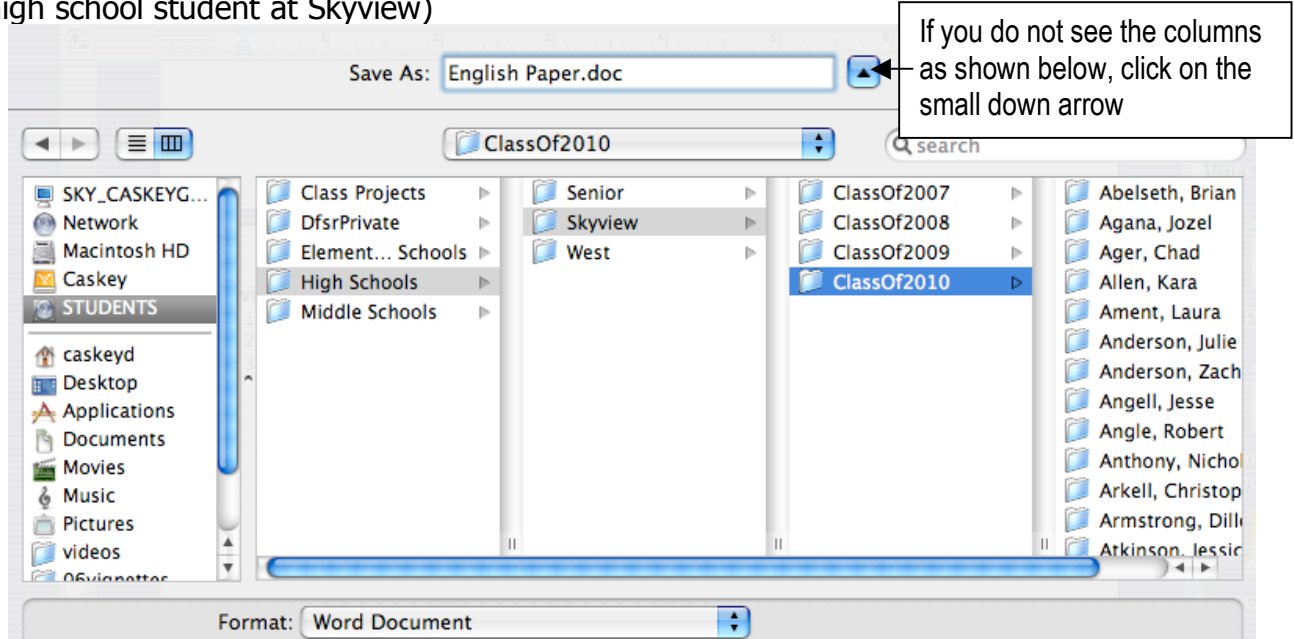

5. Once you have navigated to your folder, name your file appropriately and click **Save**